

ABELL
SURVEYING & MAPPING
DELAHAN, WISCONSIN 53115
414-728-6757

COUNTRYSIDE

DRIVE

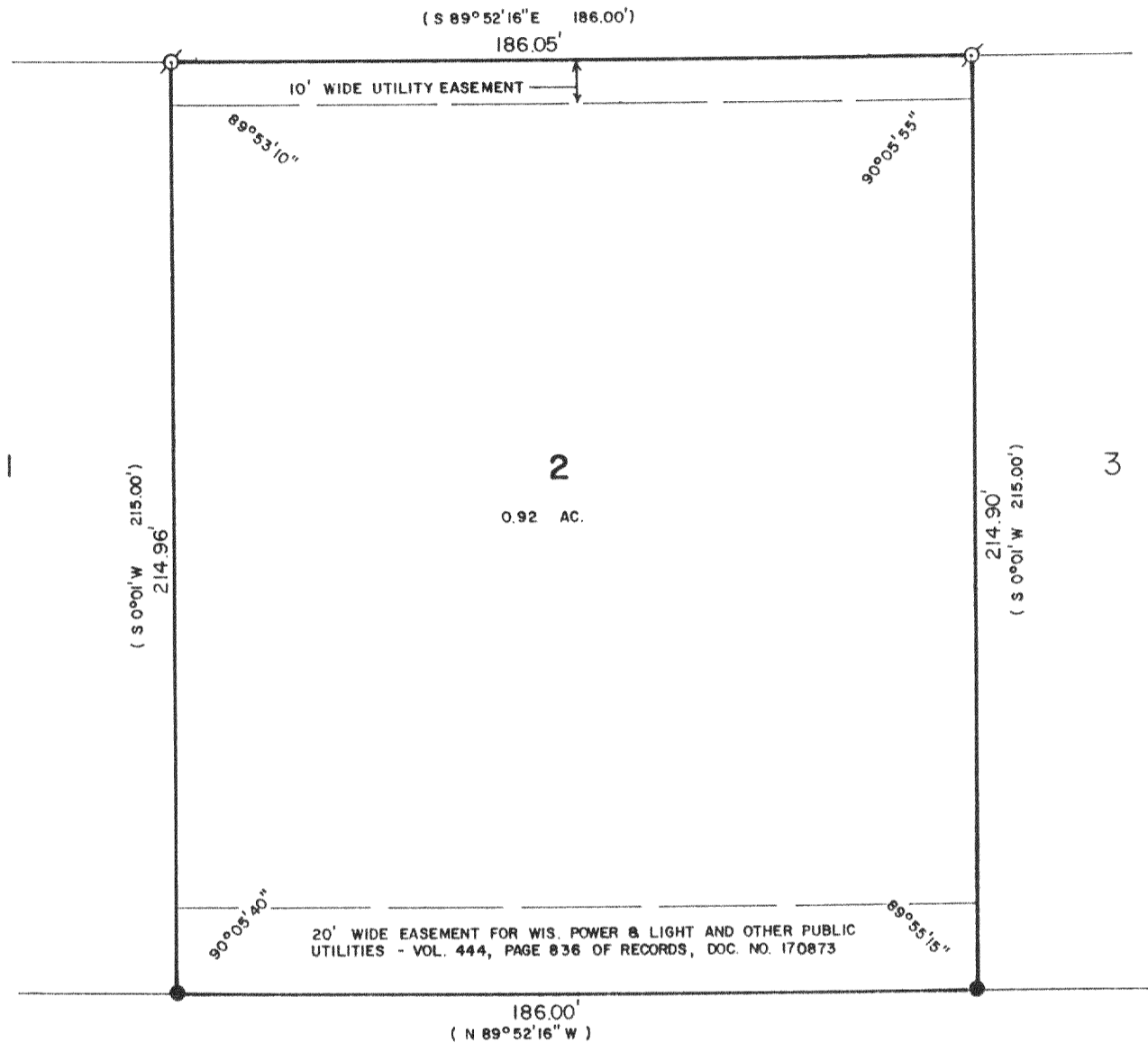

PLAT OF SURVEY OF

LOT 2 OF GENEVA WEST ESTATES, LOCATED IN THE
SOUTHEAST 1/4 OF SECTION 25, T2N, R16E, WALWORTH
COUNTY, WISCONSIN.

ORDERED BY: SUPERB REALTY
P.O. BOX 147
WILLIAMS BAY, WI. 53191

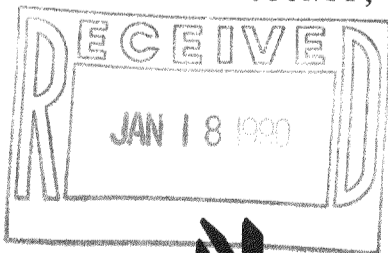

SCALE - 1"=40'

LEGEND

- Ø - IRON PIPE FOUND
- () - RECORDED AS
- - IRON ROD FOUND

I HEREBY CERTIFY THAT I HAVE SURVEYED THE ABOVE DESCRIBED PROPERTY AND THAT THE ABOVE MAP IS A TRUE REPRESENTATION THEREOF AND SHOWS THE SIZE AND LOCATION OF THE PROPERTY, ITS EXTERIOR BOUNDARIES, THE LOCATION OF ALL VISIBLE STRUCTURES AND DIMENSIONS OF ALL PRINCIPAL BUILDINGS THEREON, BOUNDARY FENCES, APPARENT EASEMENTS, ROADWAYS AND VISIBLE ENCROACHMENTS, IF ANY, TO THE BEST OF MY KNOWLEDGE AND BELIEF.

THIS SURVEY IS MADE FOR THE USE OF THE PRESENT OWNERS OF THE PROPERTY, AND ALSO THOSE WHO PURCHASE, MORTGAGE, OR GUARANTEE THE TITLE THERETO WITHIN ONE (1) YEAR FROM DATE HEREOF.

David F. Abell
DAVID F. ABELL
WISCONSIN REGISTERED LAND SURVEYOR, S-1596

DATE *September 21, 1989* JOB NUMBER - 89208
NOTE: THIS IS NOT A CERTIFIED COPY UNLESS SEALED.

FGW-2

T-DELAHAN